Viola melody

Cap'n Jack's Hornpipe
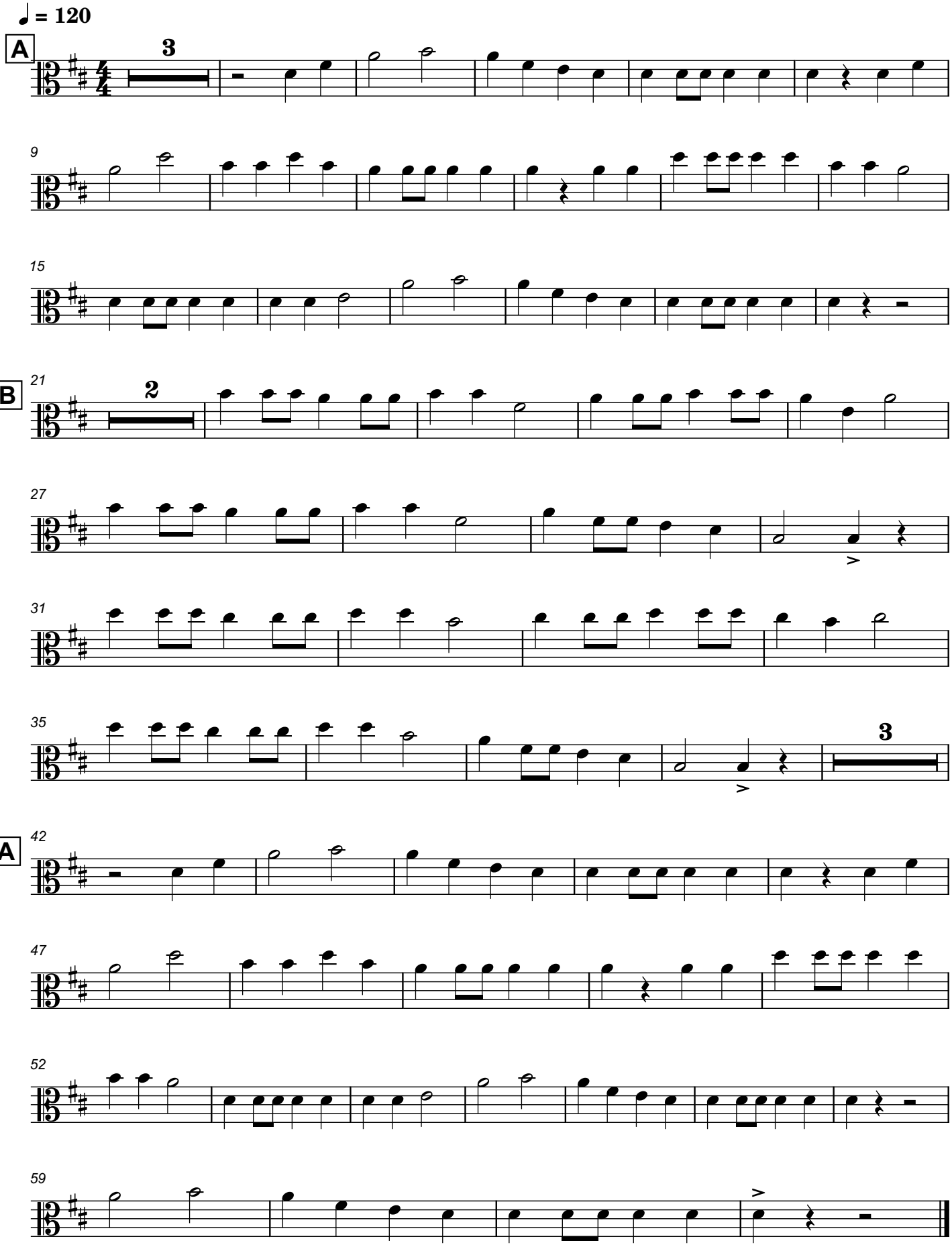
K and D Blackwell